www.arealiberal.it

PREVISIONI DEL TEMPO

16/09/2018
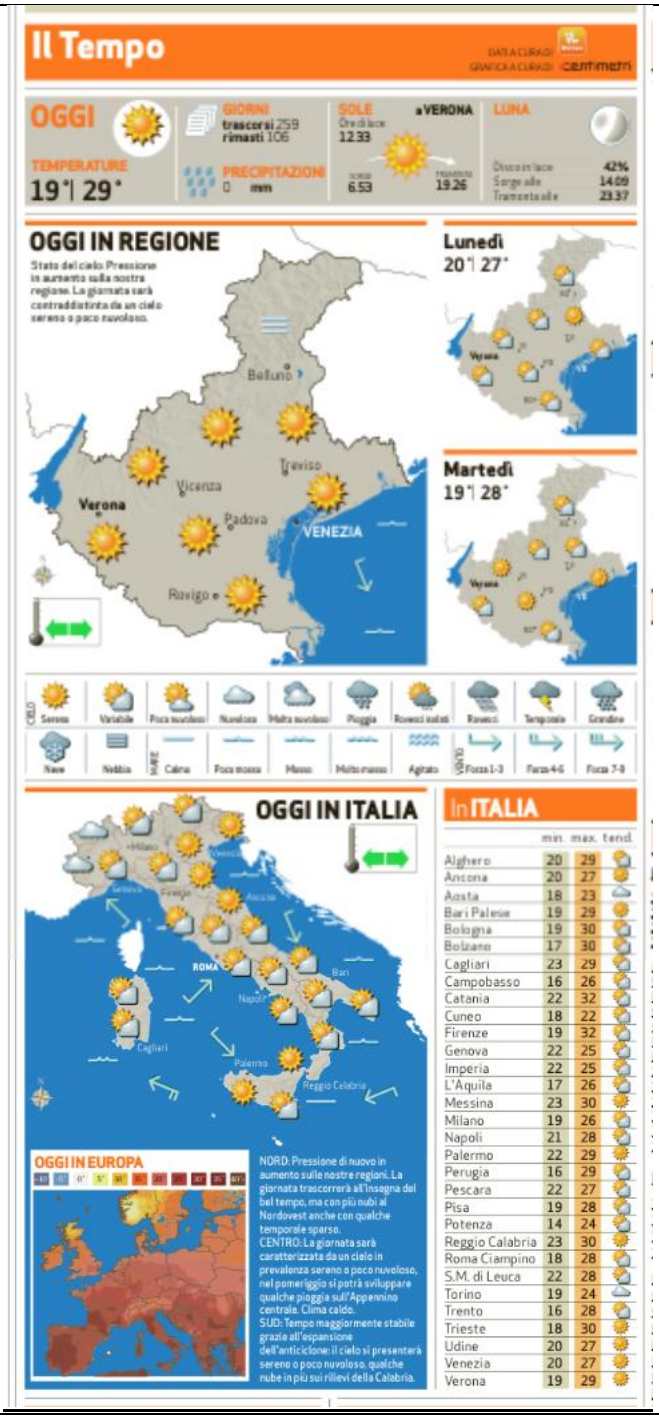
L'Arena